

**Alterations
34 Bayley street
Block 50 - Section 58
Narrabundah
August 2017**

Sheet List	
A00	Cover sheet & Schedules
A101	Site plan
A102	Floor plan
A103	Elevations
A104	Elevations - W5 & S/D2
A301	Section - S/D2
A302	Section - S/D3 & W4
A303	Section - S/D1 & Steel beam
A401	Detail - Deck & Pool Fence

Window Schedule					
Mark	Manufacturer	Window Style	Width	Height	Remarks
1	Trend Windows & Doors	ThermAL Fixed	610	1330	Frame 'Surfmist'
2	Trend Windows & Doors	ThermAL Fixed	1210	540	Frame 'Surfmist'
3	Trend Windows & Doors	ThermAL Fixed	775	1330	Frame 'Surfmist'
4	Trend Windows & Doors	ThermAL 2 Awning	2665	2070	Frame 'Surfmist'
5	Trend Windows & Doors	ThermAL 1 Awning	700	2190	Frame 'Surfmist'
6	Trend Windows & Doors		2665	2070	

Door Schedule					
Mark	Manufacturer	Comments	Height	Width	Finish
1	Trend Windows & Doors	ThermAL 3 Panel Stacker Door with Double Glazing	2080	3550	'Surfmist'
2	Trend Windows & Doors	ThermAL Sliding Door with Double Glazing	2080	2360	'Surfmist'
3	Trend Windows & Doors	ThermAL Sliding Door with Double Glazing	2080	2480	'Surfmist'

ANDREW REMELY

Designer

Furniture | Kitchens | Buildings

0429 428 112 andrew@remely.com.au remely.com.au

NOTES

Do not scale from drawing
All dimensions should be verified on
site before commencing construction

A Remely (owner builder)
34 Bayly st, Narrabundah ACT
Block 50 - Section 58

Cover sheet & Schedules

Project number	001	Sheet
Revision number		
Date	21 Aug 2017	
Drawn by	Author	
Checked by	Checker	Scale

A00

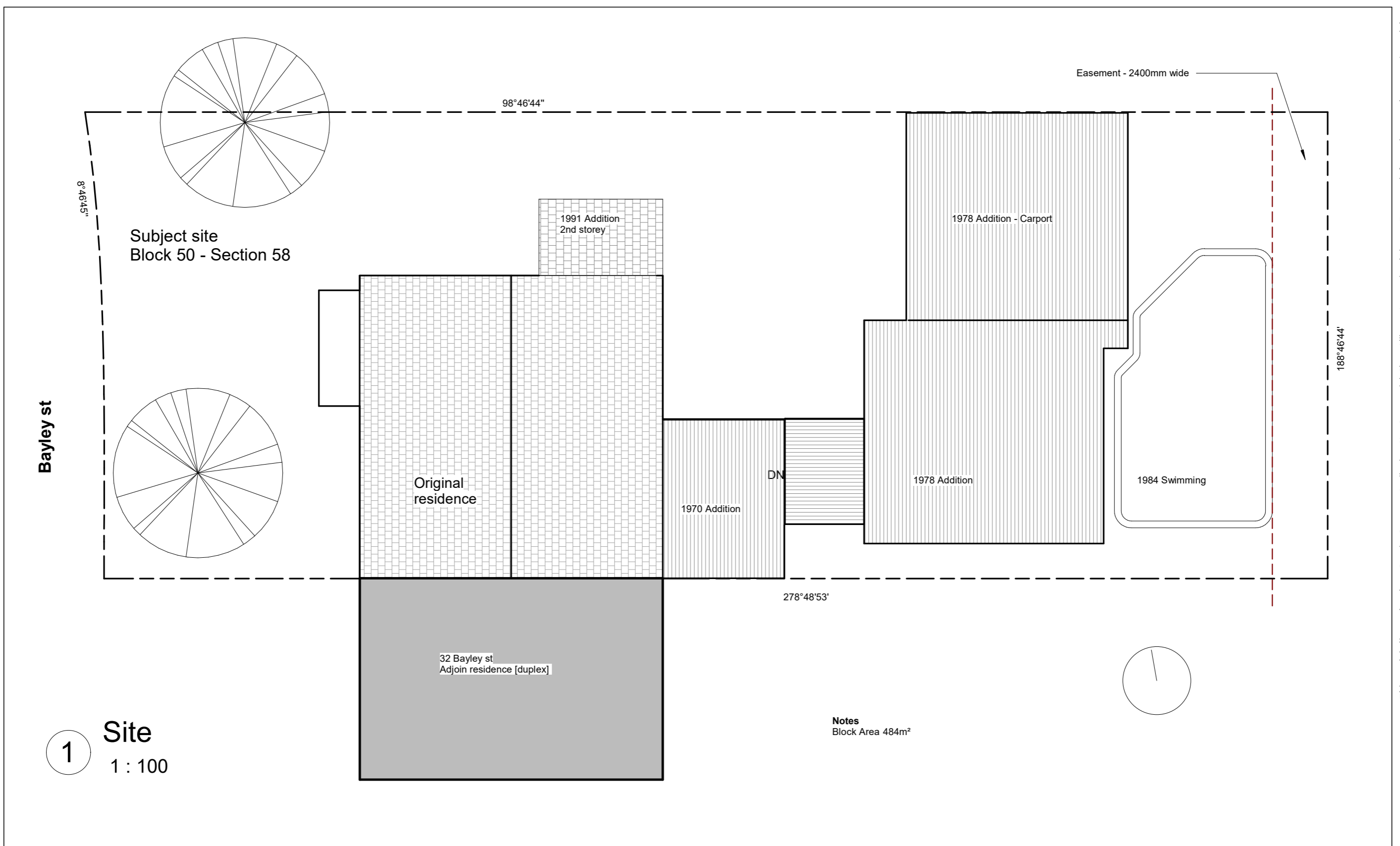

1 Site
1 : 100

Notes
Block Area 484m²

NOTES
Do not scale from drawing
All dimensions should be verified on site before commencing construction

A Remely (owner builder)
34 Bayly st, Narrabundah ACT
Block 50 - Section 58

Site plan

Project number	001	Sheet	A101
Revision number			
Date	21 Aug 2017	Author	
Drawn by		Checker	
Checked by		Scale	1 : 100

ANDREW REMELY

Designer
Furniture | Kitchens | Buildings
0429 428 112 andrew@remely.com.au remely.com.au

Exterior wall & Sliding door to be demolished to widen opening
LVL beam 200x63mm added over expanded opening as per Structural Engineers drawings

Existing window to be removed & opening partially filled in
New full height widow to be added

bathroom to be demolished & walls removed to widened stair area

Exterior wall & Sliding door to be demolished
Steel beam 200x75mm added over expanded opening as per Structural Engineer's drawings

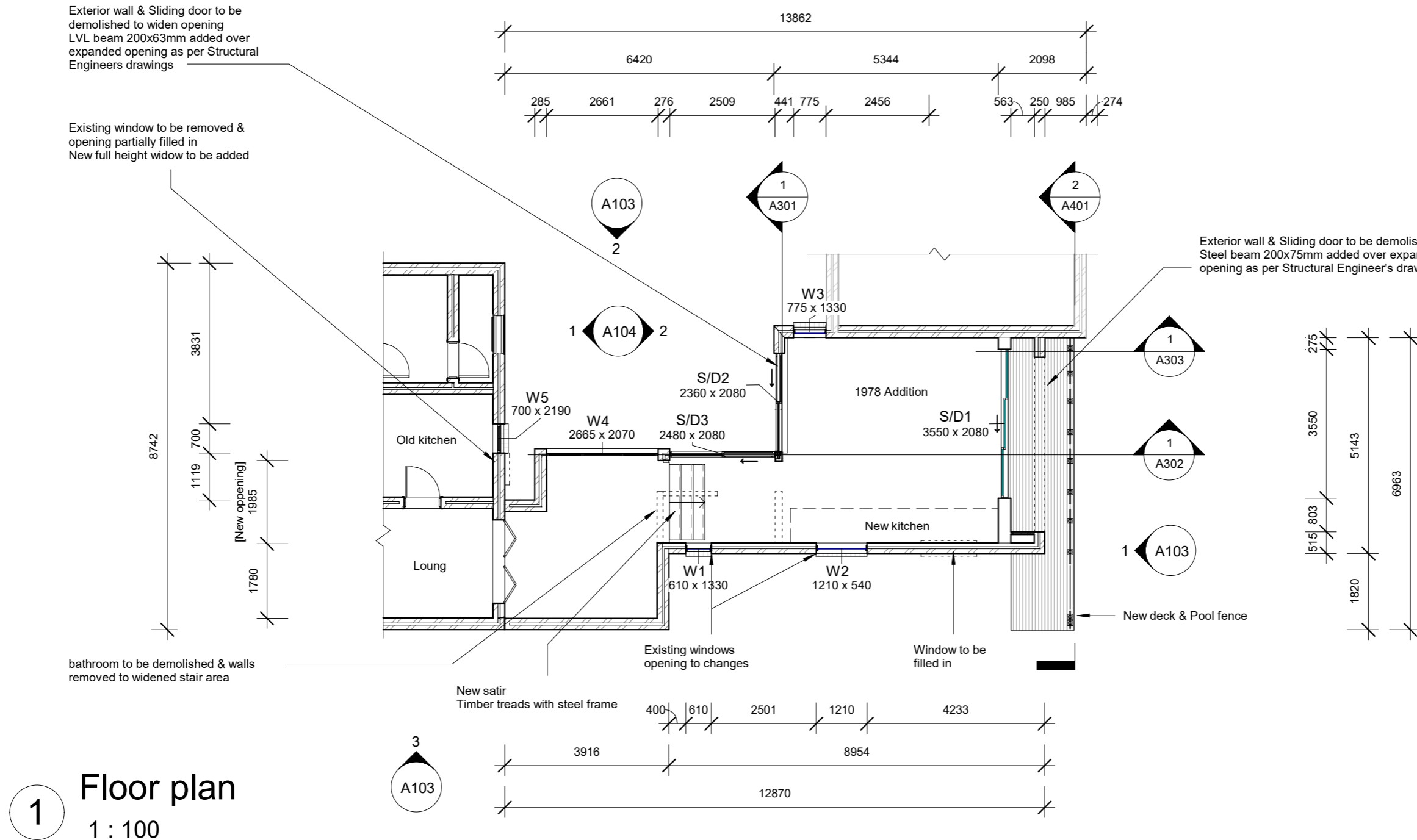

1 Floor plan
1 : 100

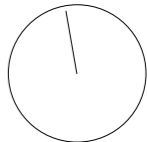

This work is licensed under a Creative Commons Attribution - Non Commercial - Share Alike 4.0 International License. For more information remely.com.au/copyright

ANDREW REMELY

Designer
Furniture | Kitchens | Buildings
0429 428 112 andrew@remely.com.au remely.com.au

NOTES
Do not scale from drawing
All dimensions should be verified on site before commencing construction

A Remely (owner builder)
34 Bayly st, Narrabundah ACT
Block 50 - Section 58

Floor plan

Project number	001	Sheet	A102
Revision number			
Date	21 Aug 2017		
Drawn by	Author		
Checked by	Checker	Scale	1 : 100

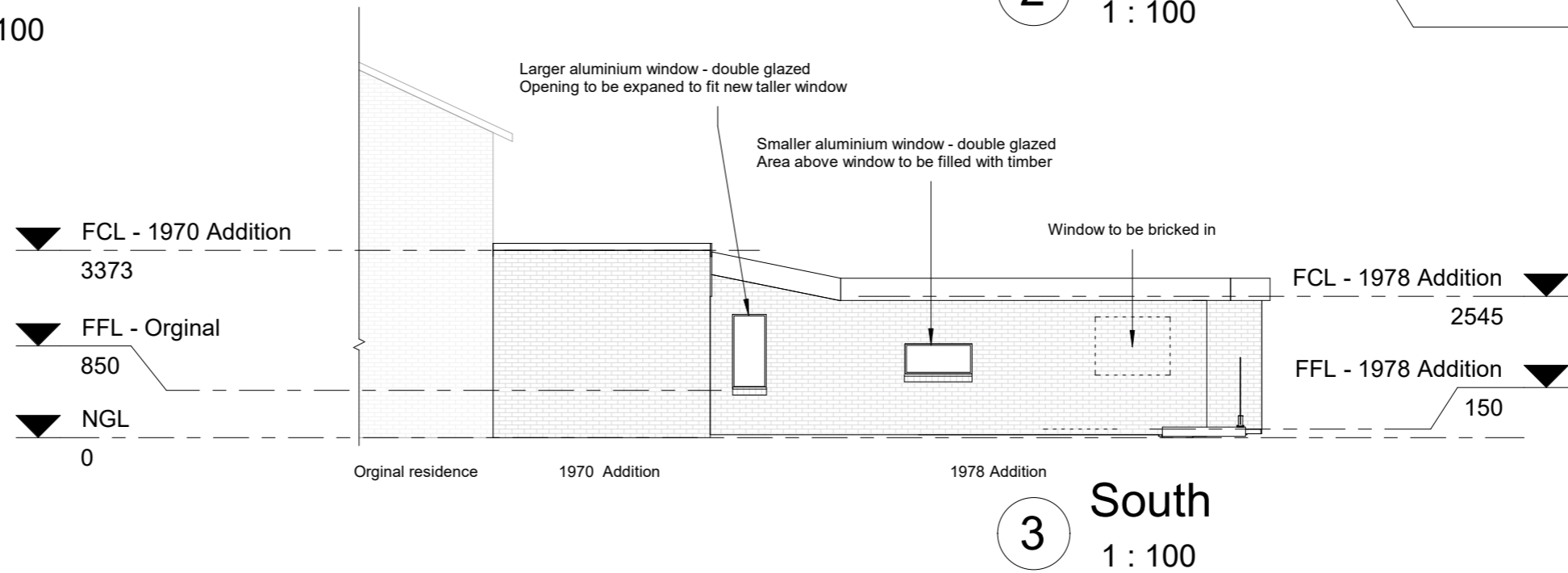
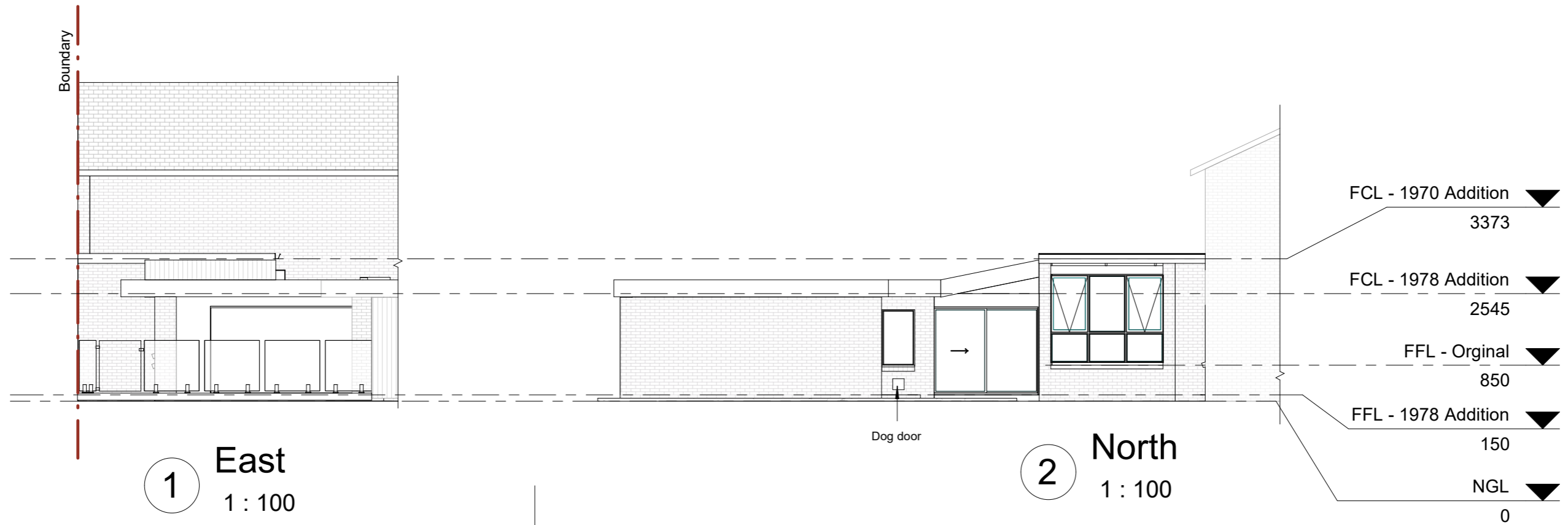

ANDREW REMELY

Designer

Furniture | Kitchens | Buildings

0429 428 112 andrew@remely.com.au remely.com.au

NOTES

Do not scale from drawing
All dimensions should be verified on
site before commencing construction

A Remely (owner builder)
34 Bayly st, Narrabundah ACT
Block 50 - Section 58

Elevations

Project number	001	Sheet	A103
Revision number			
Date	21 Aug 2017		
Drawn by	Author		
Checked by	Checker	Scale	1 : 100

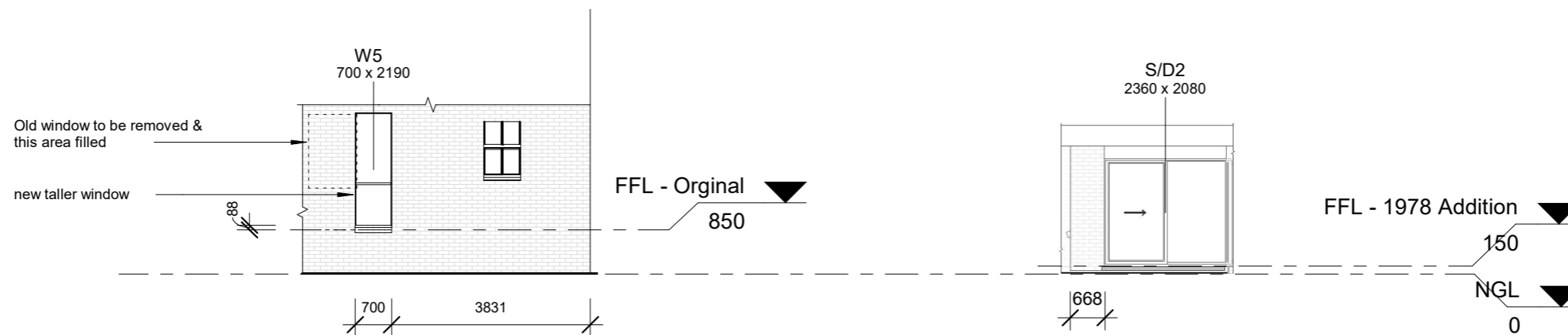

1 Elevation - W5
1 : 100

2 Elevation - S/D2
1 : 100

ANDREW REMELY

Designer
Furniture | Kitchens | Buildings

0429 428 112 andrew@remely.com.au remely.com.au

NOTES
Do not scale from drawing
All dimensions should be verified on site before commencing construction

A Remely (owner builder)
34 Bayly st, Narrabundah ACT
Block 50 - Section 58

Elevations - W5 & S/D2

Project number	001	Sheet	A104
Revision number			
Date	21 Aug 2017	Author	
Drawn by		Checker	
Checked by		Scale	1 : 100

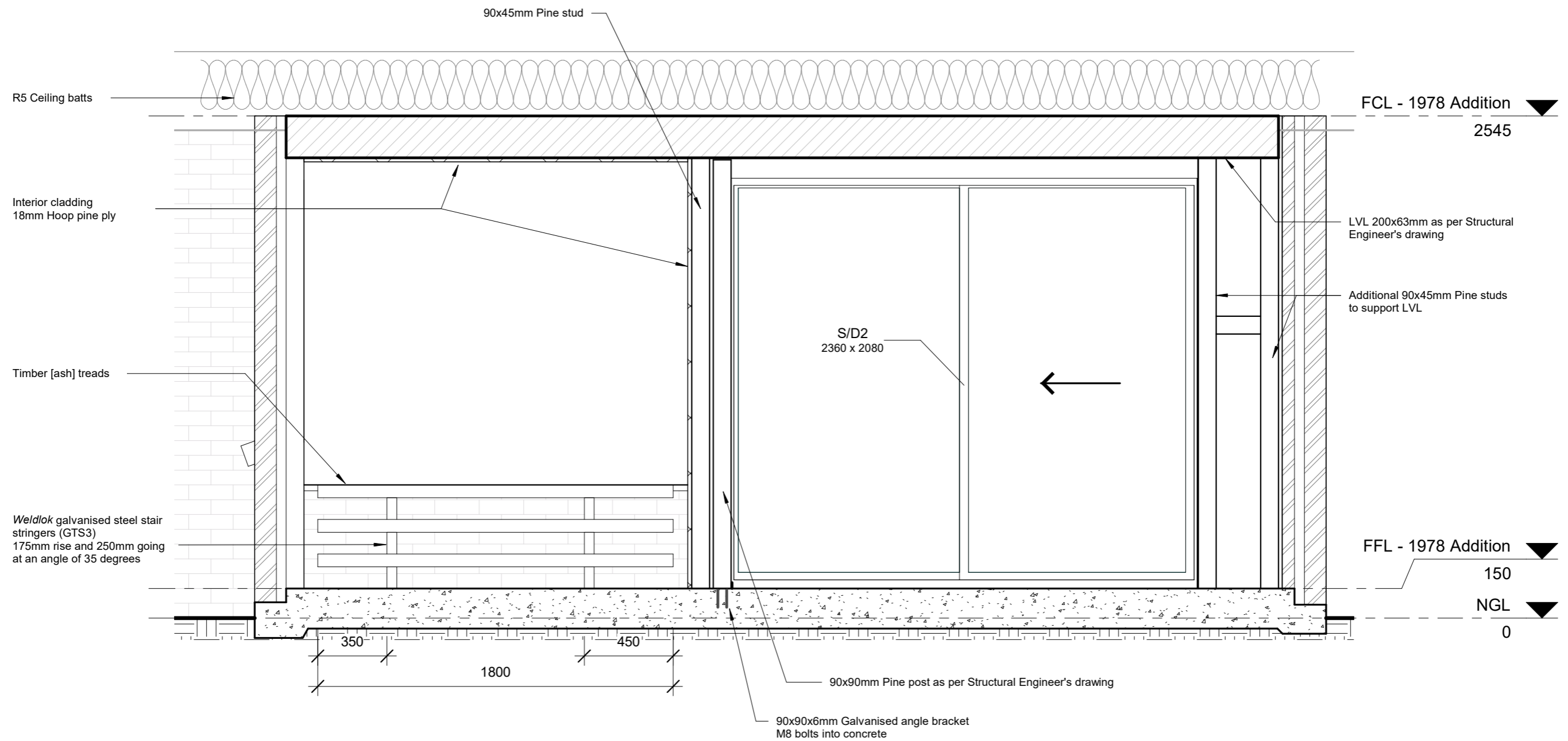

1 Section - LVL over S/D2
1 : 20

Drafted by **Andrew Remely**

andrew.remely@gmail.com | 04 2942 8112 | remely.com

No.	Description	Date

A Remely (owner builder)

34 Bayly st, Narrabundah ACT

Block 50 - Section 58

Section - S/D2

Project number 001

Date 21 Aug 2017

Drawn by Author

Checked by Checker

A301

Scale 1 : 20

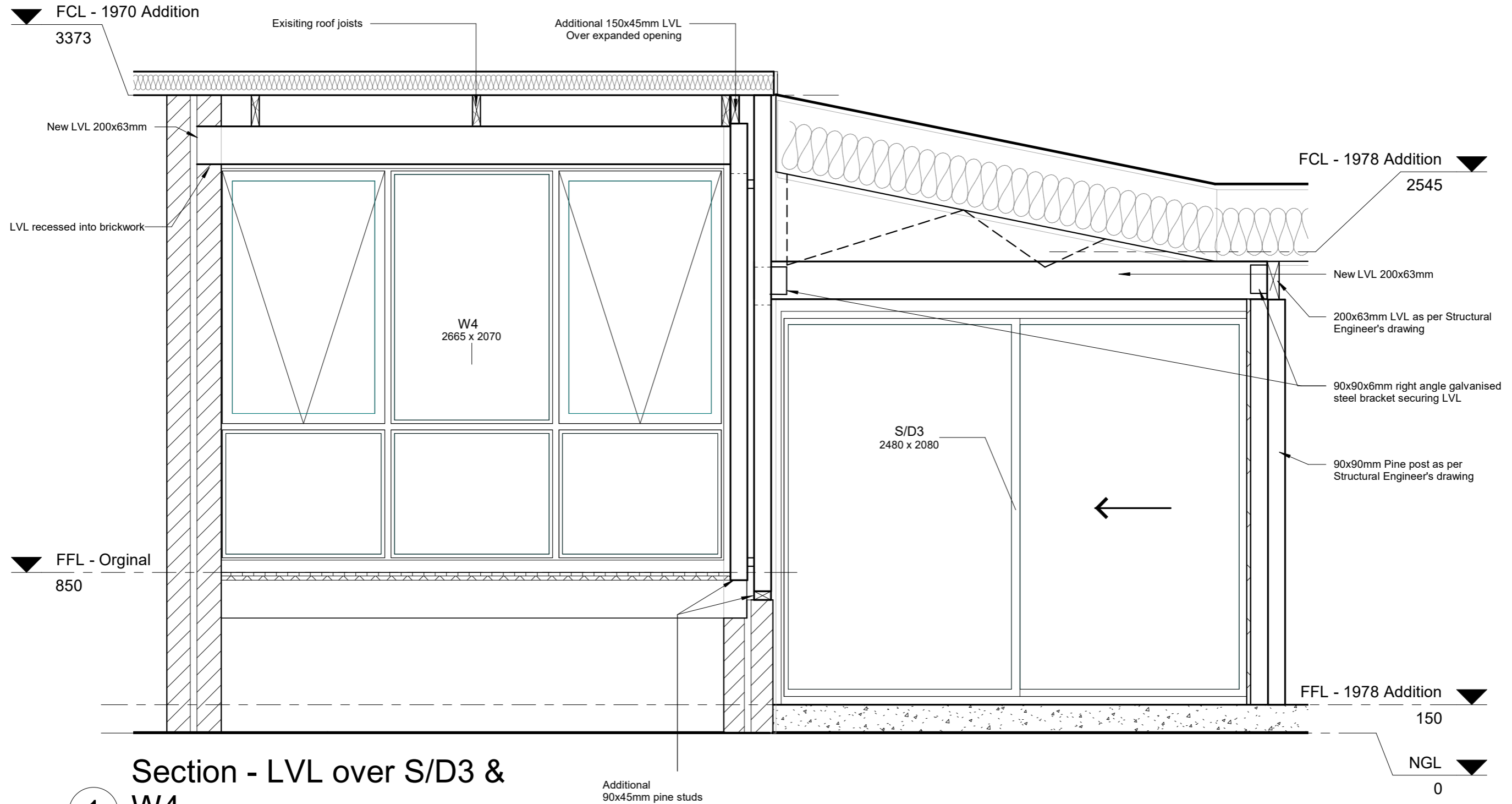

Section - LVL over S/D3 &

1 W4
1 : 20

ANDREW REMELY

Designer
Furniture | Kitchens | Buildings
0429 428 112 andrew@remely.com.au remely.com.au

NOTES
Do not scale from drawing
All dimensions should be verified on site before commencing construction

A Remely (owner builder)
34 Bayly st, Narrabundah ACT
Block 50 - Section 58

Section - S/D3 & W4

Project number	001	Sheet	A302
Revision number			
Date	21 Aug 2017		
Drawn by	Author		
Checked by	Checker	Scale	1 : 20

1 Detail S/D1 & Steel beam
1 : 20

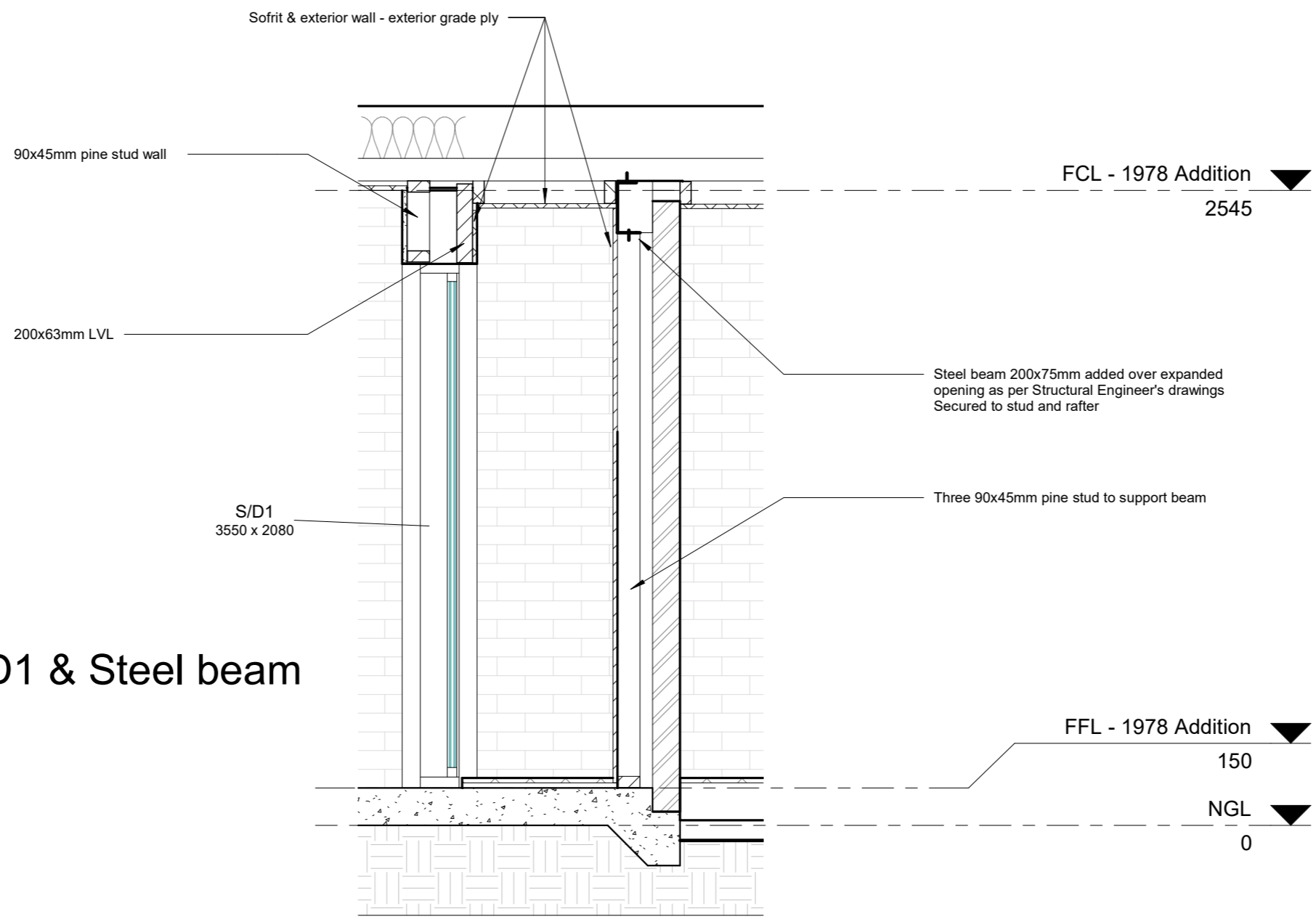

ANDREW REMELY
Designer
Furniture | Kitchens | Buildings
0429 428 112 andrew@remely.com.au remely.com.au

NOTES
Do not scale from drawing
All dimensions should be verified on site before commencing construction

A Remely (owner builder)
34 Bayly st, Narrabundah ACT
Block 50 - Section 58

Section - S/D1 & Steel beam	
Project number 001	Sheet
Revision number	A303
Date 21 Aug 2017	
Drawn by Author	Scale
Checked by Checker	1 : 20

1 Deck structure
1 : 50

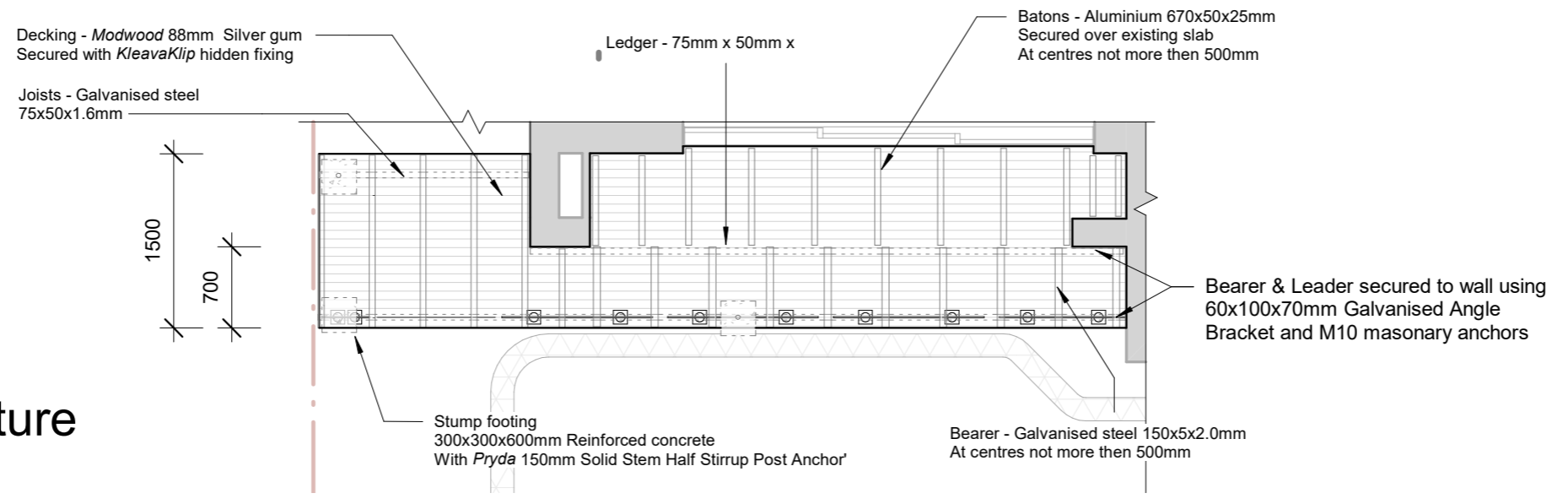

2 Section - Pool fence
1 : 50

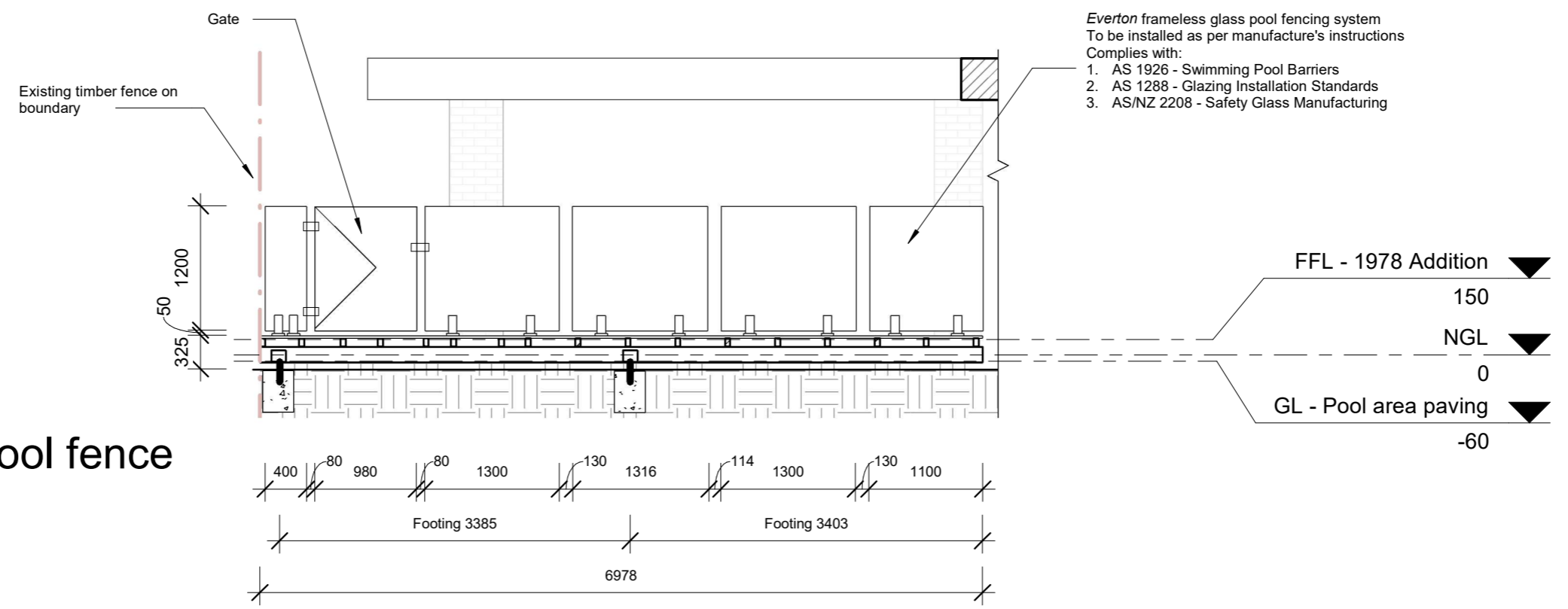

ANDREW REMELY
Designer
Furniture | Kitchens | Buildings
0429 428 112 andrew@remely.com.au remely.com.au

NOTES
Do not scale from drawing
All dimensions should be verified on site before commencing construction

A Remely (owner builder)
34 Bayly st, Narrabundah ACT
Block 50 - Section 58

Detail - Deck & Pool Fence	
Project number 001	Sheet
Revision number	A401
Date 21 Aug 2017	
Drawn by A Remely	Scale
Checked by n/a	1 : 50